

ADDITIONAL CORRIDOR FEATURES:

- Bike lanes to be completed for entire corridor
- Continuous concrete sidewalks within Prunedale, Las Lomas and Pajaro
- Two-way center turn lanes at strategic locations throughout the corridor
- Other traffic signal and lane modification improvements
- Other safety enhancement features including rumble strips, flashing beacons, intersection and roadway lighting, vehicle speed feedback signs, guard railing

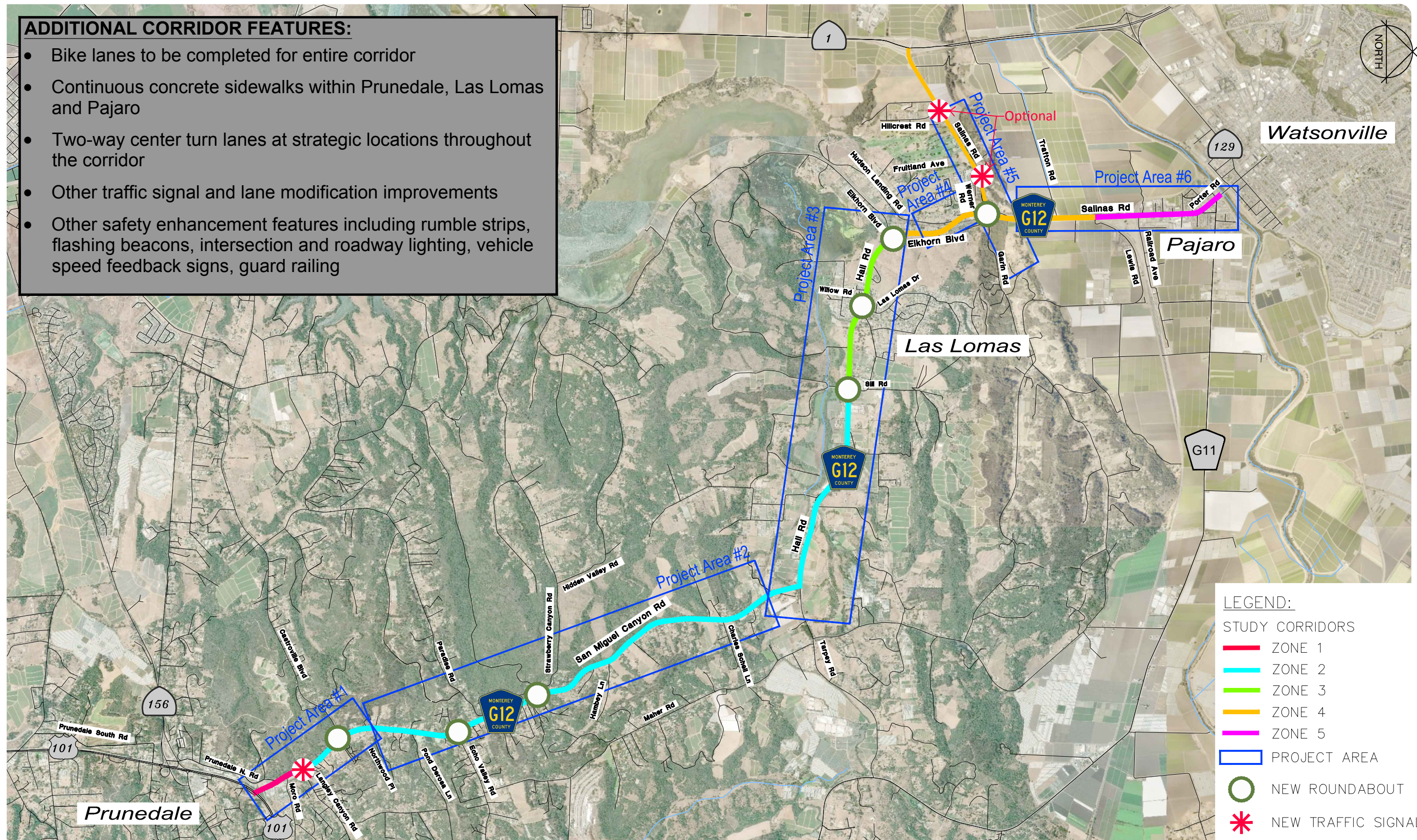

**G12 CORRIDOR IMPROVEMENTS
ENTIRE PAJARO TO PRUNEDALE CORRIDOR
WITH KEY INTERSECTION IMPROVEMENTS**

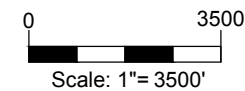

Transportation Agency of Monterey County
G12 Corridor: Pajaro to Prunedale Corridor Study

Project No. 11152201
Report No. -
Date 4/2/2019

Figure E.2

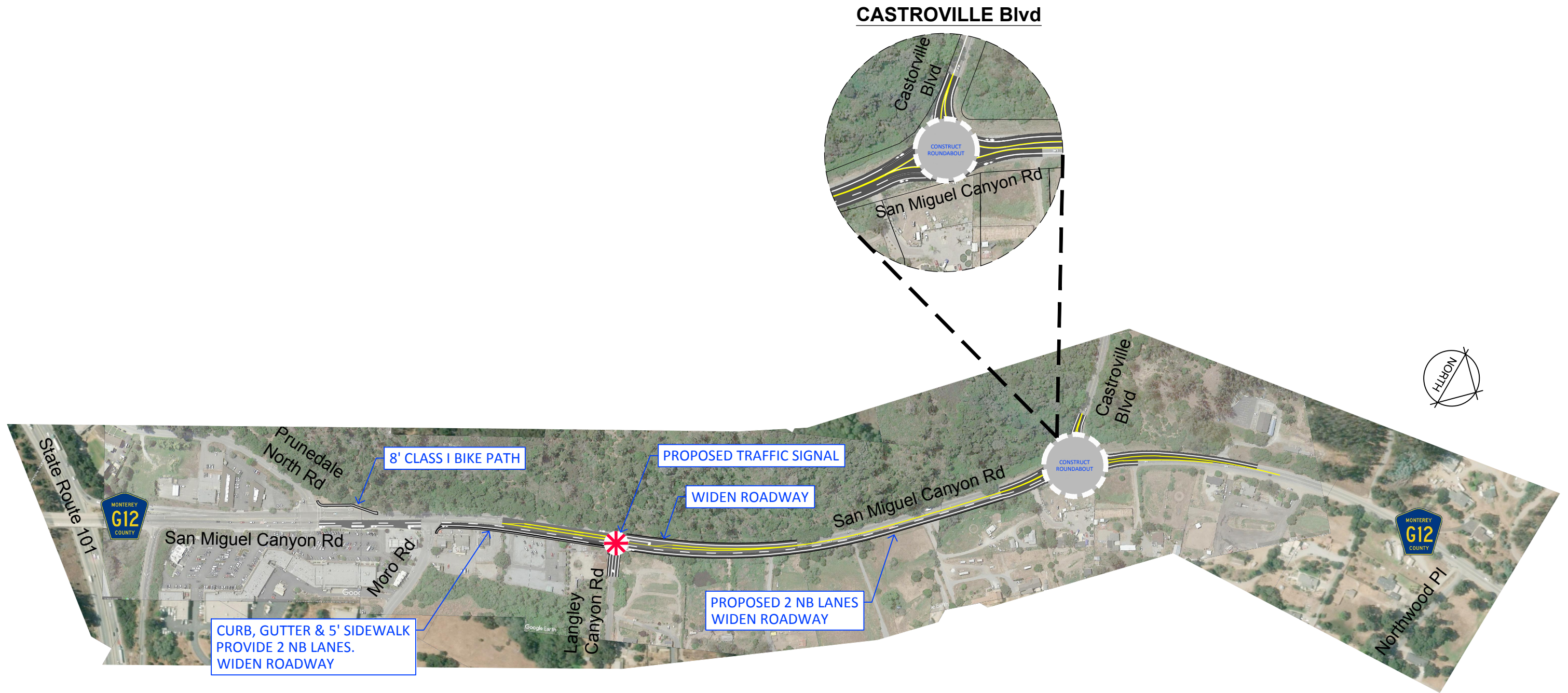

Prepared for:



**G12 CORRIDOR IMPROVEMENTS
SAN MIGUEL CANYON RD
(STATE ROUTE 101 to CASTROVILLE BLVD)**

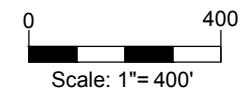

Transportation Agency of Monterey County
G12 Corridor: Pajaro to Prunedale Corridor Study

PROJECT AREA #1

Project No. 11152201
Report No. -
Date 03/27/2019

Figure 2.4

LEGEND

- B Existing Bus Stop
- S Existing Traffic Signal

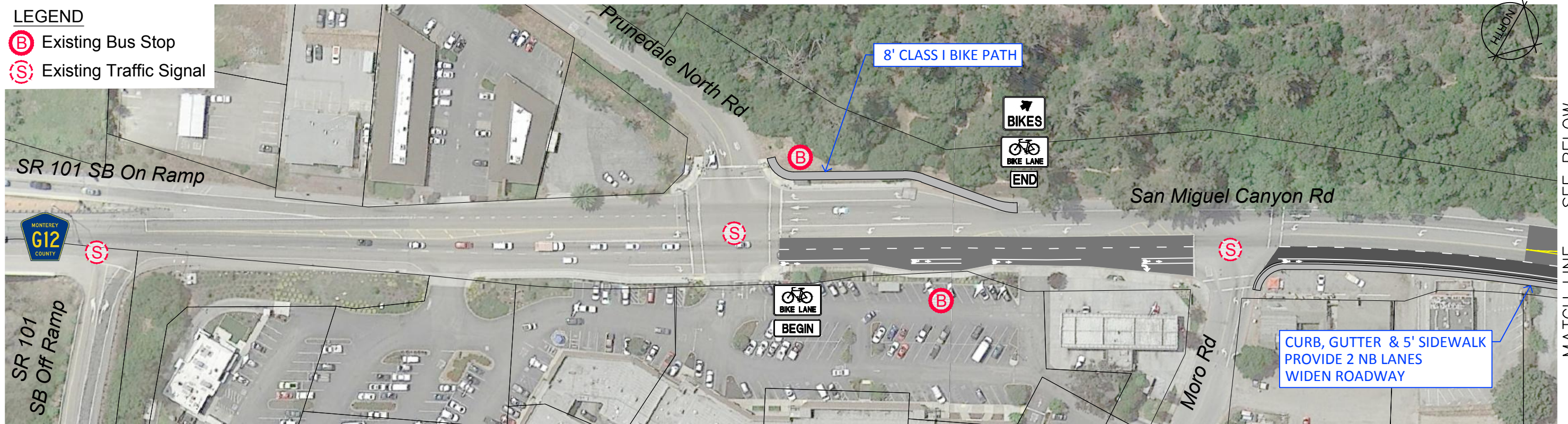

MATCH LINE - SEE BELOW



MATCH LINE - SEE ABOVE



**G12 CORRIDOR IMPROVEMENTS
SAN MIGUEL CANYON RD
(STATE ROUTE 101 TO NORTHWOOD PLACE)**

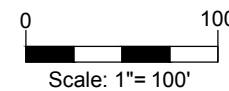

Transportation Agency of Monterey County
G12 Corridor: Pajaro to Prunedale Corridor Study

**PROJECT AREA #1
(DETAIL)**

Project No. 11152201
Report No. -
Date 03/27/19

Figure 2.5

TWO-WAY LEFT-TURN LANE ONLY (ALTERNATIVE 2)
(Pond Derosa Ln to Paradise Rd)

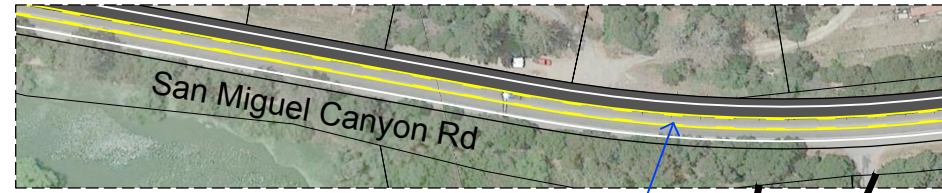

PROVIDE TWO-WAY LEFT-TURN LANE
WIDEN ROADWAY

**ECHO VALLEY Rd
ROUNDBABOUT
(ALTERNATIVE 1)**

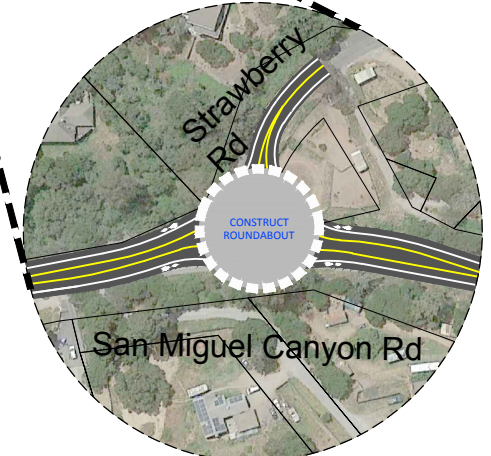
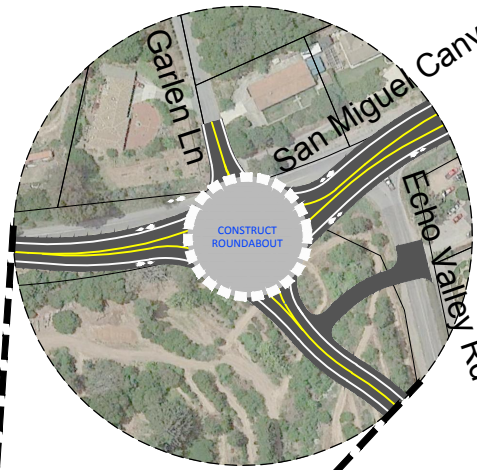

STRAWBERRY Rd

CONSTRUCT METAL BEAM
GUARDRAIL

PROVIDE TWO-WAY LEFT-TURN LANE
WIDEN ROADWAY

SAN MIGUEL CANYON Rd

TWO-WAY LEFT-TURN LANE
(Mark Ryan Estates to Woodland Hills Ln)



**G12 CORRIDOR IMPROVEMENTS
SAN MIGUEL CANYON Rd
(POND DEROSA LN TO WOODLAND HILL LN)**

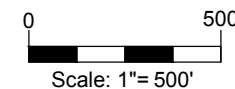

Transportation Agency of Monterey County
G12 Corridor: Pajaro to Prunedale Corridor Study

PROJECT AREA #2

Project No. 11152201
Report No. -
Date 03/27/2019

Figure 3.4

ALTERNATIVE 2 TWO-WAY LEFT-TURN LANE ONLY (Pond Derosa Ln to Paradise Rd)

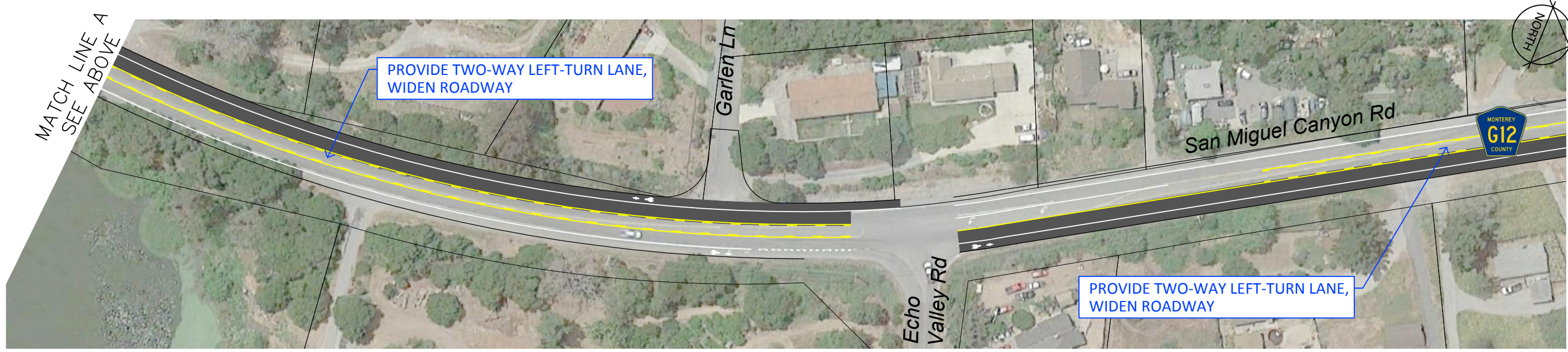

SAN MIGUEL CANYON Rd

Prepared for:



**G12 CORRIDOR IMPROVEMENTS
SAN MIGUEL CANYON RD
(POND DEROSA LN TO PARADISE RD)**

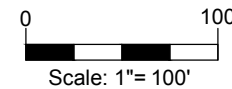

Transportation Agency of Monterey County
G12 Corridor: Pajaro to Prunedale Corridor Study
**PROJECT AREA #2
(DETAIL)**

Project No. 11152201
Report No. -
Date 03/27/2019

Figure 3.5

Filename: K:\PRJ\2453\2453EX018.dwg Plot Date: 4 June 2019 - 12:06 PM

Source:

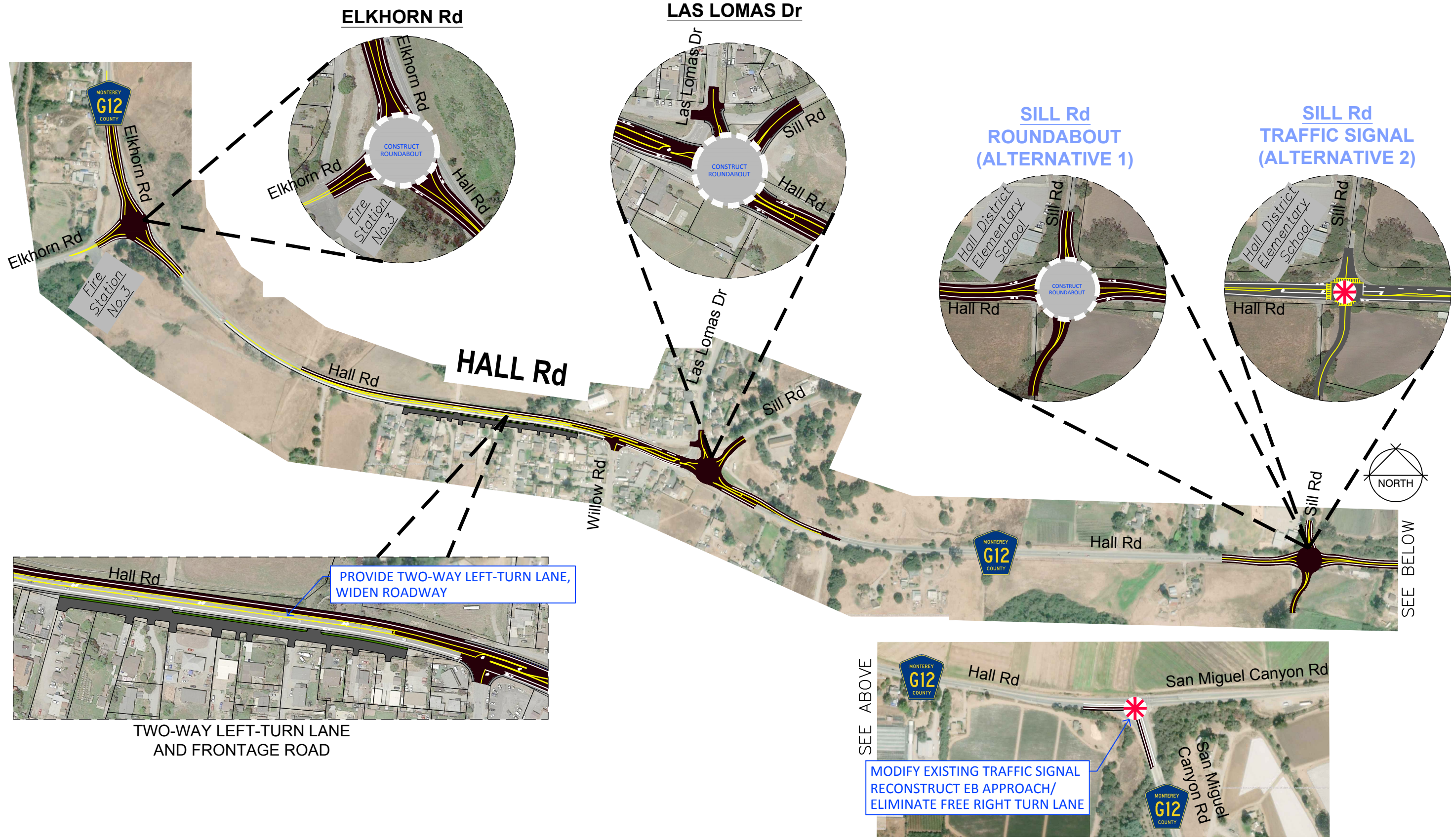

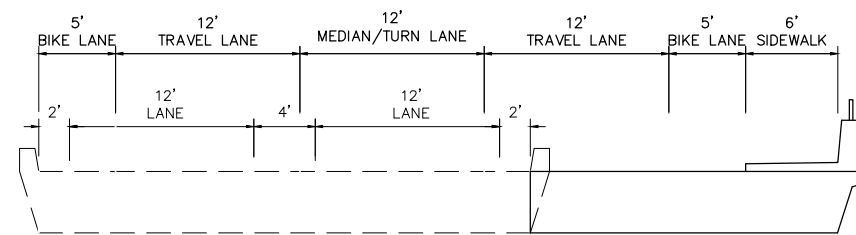

SECTION A
BRIDGE WIDENING

Prepared for:



G12 CORRIDOR IMPROVEMENTS
ELKHORN RD
(GARIN RD TO HUDSON LANDING RD)

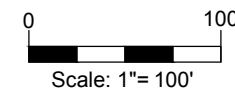

Transportation Agency of Monterey County
G12 Corridor: Pajaro to Prunedale Corridor Study

PROJECT AREA #4

Project No. 11152201
Report No. -
Date 03/27/2019

Figure 5.4

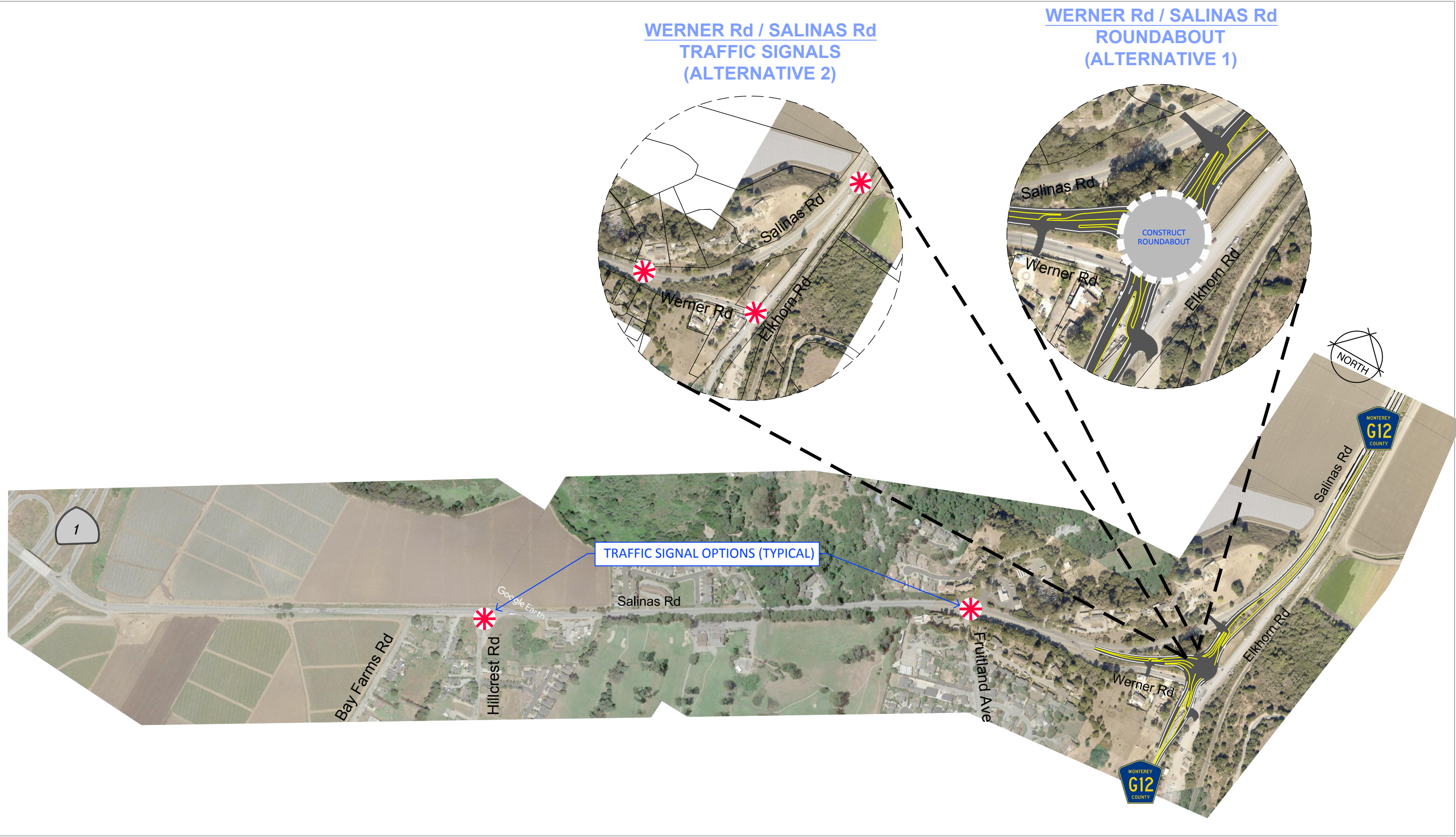



Prepared for:



G12 CORRIDOR IMPROVEMENTS
SALINAS RD, PORTER DR and MAIN ST
 (ELKHORN RD / SALINAS RD TO RIVERSIDE DR-STATE ROUTE 129)

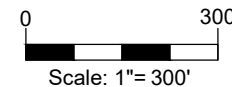

Transportation Agency of Monterey County
 G12 Corridor: Pajaro to Prunedale Corridor Study
PROJECT AREA #6
 (OVERALL)

Project No. 11152201
 Report No. -
 Date 03/27/2019

Figure 7.4

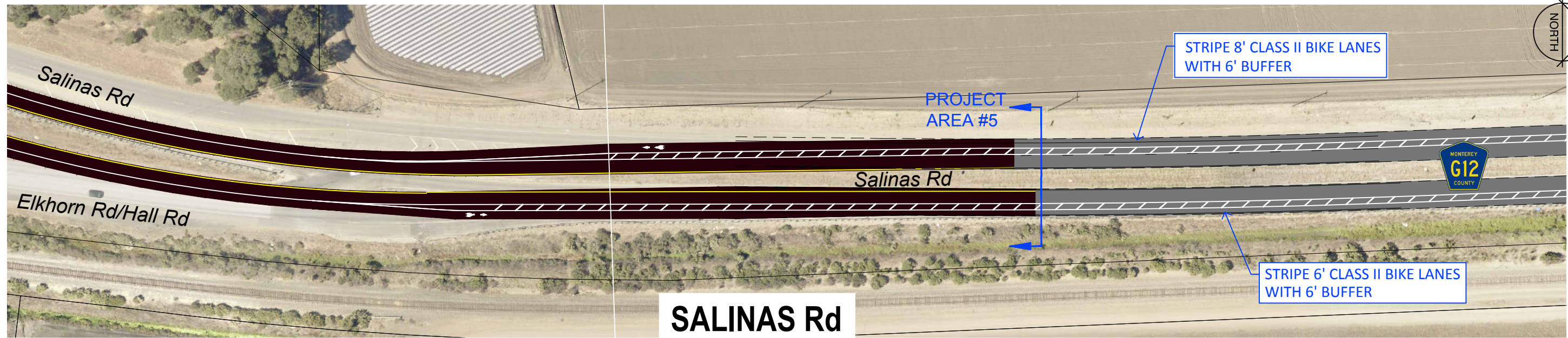

MATCH LINE SEE BELOW

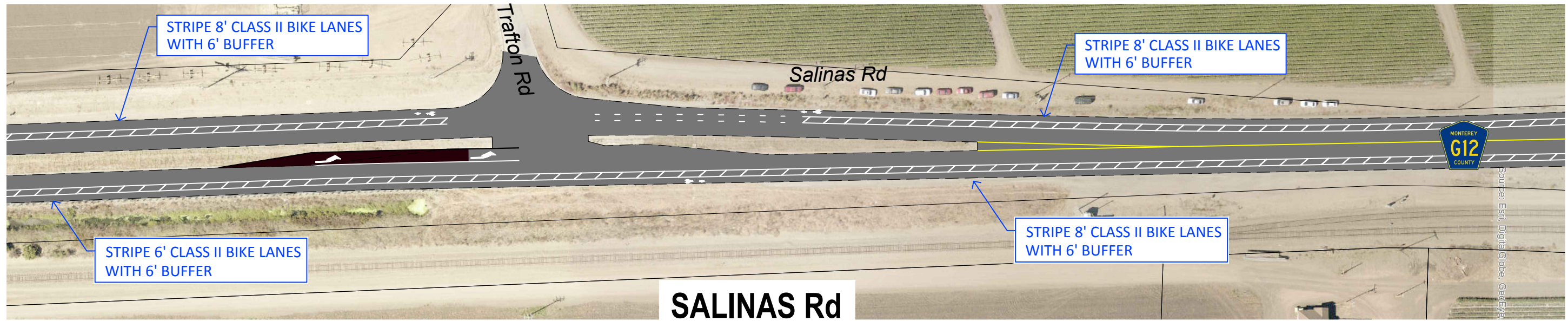

MATCH LINE SEE ABOVE

MATCH LINE SEE BELOW

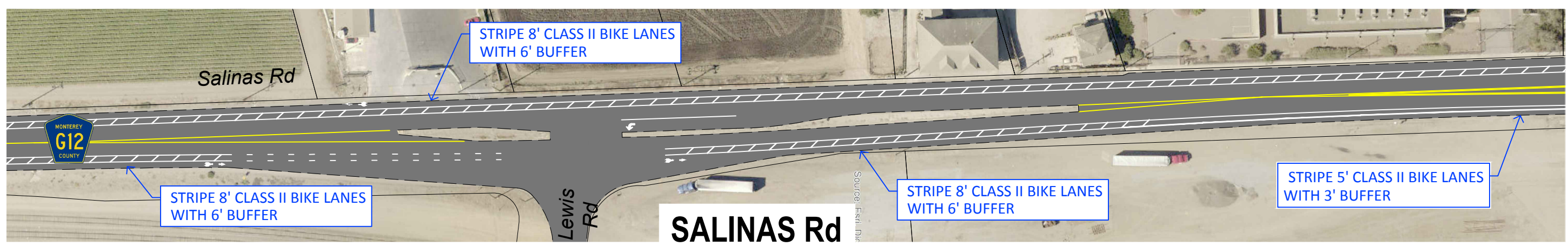

MATCH LINE SEE ABOVE

SEE SHEET C-2



G12 CORRIDOR IMPROVEMENTS
SALINAS RD
 (ELKHORD RD / SALINAS RD TO SOUTH OF PAJARO)

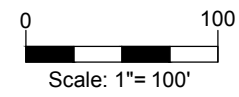

Transportation Agency of Monterey County
 G12 Corridor: Pajaro to Prunedale Corridor Study
PROJECT AREA #6
 (DETAIL #1)

Project No. 11152201
 Report No. -
 Date 3/27/2019

Figure 7.5

LEGEND

- B Existing Bus Stop
- S Existing Traffic Signal

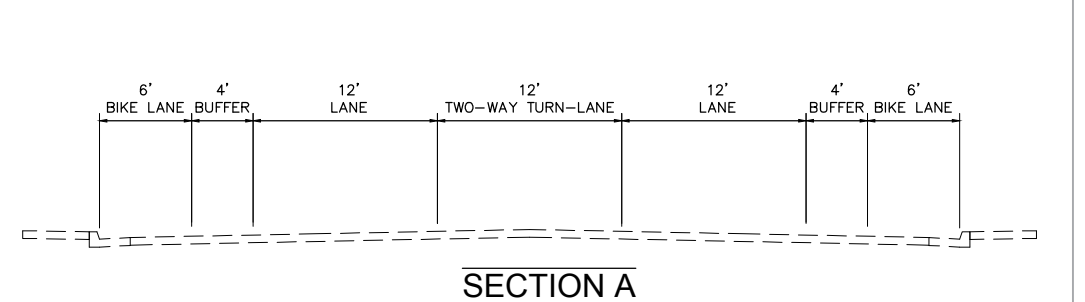
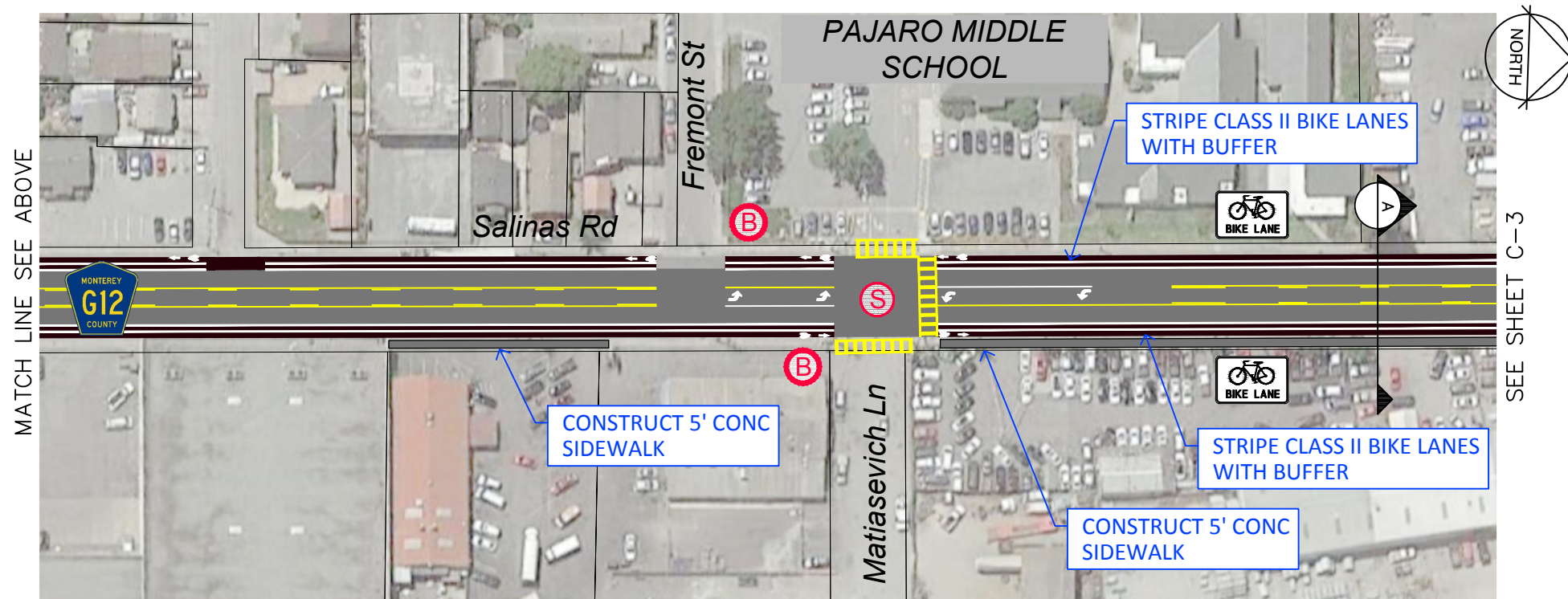
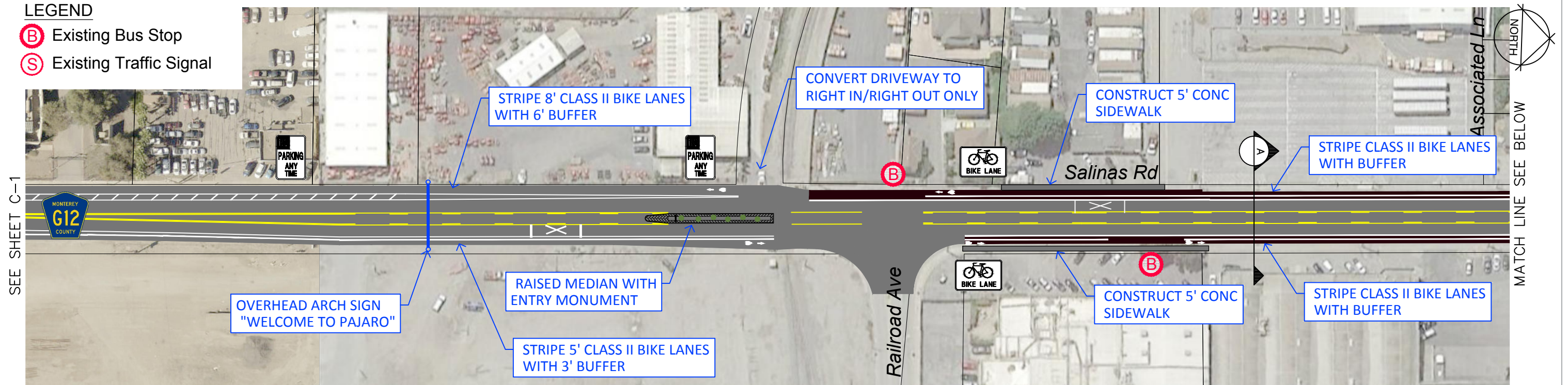

SALINAS Rd



G12 CORRIDOR IMPROVEMENTS
SALINAS RD
(SOUTH OF PAJARO TO MATIASEVICH LN)

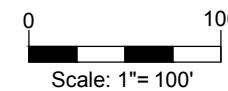

Transportation Agency of Monterey County
G12 Corridor: Pajaro to Prunedale Corridor Study
PROJECT AREA #6
(DETAIL #2)

Project No. 11152201
Report No. -
Date 03/27/2019

Figure 7.6

ALTERNATIVE 1 NO TRAFFIC SIGNAL AT BISHOP St UPGRADE EXISTING CROSSING

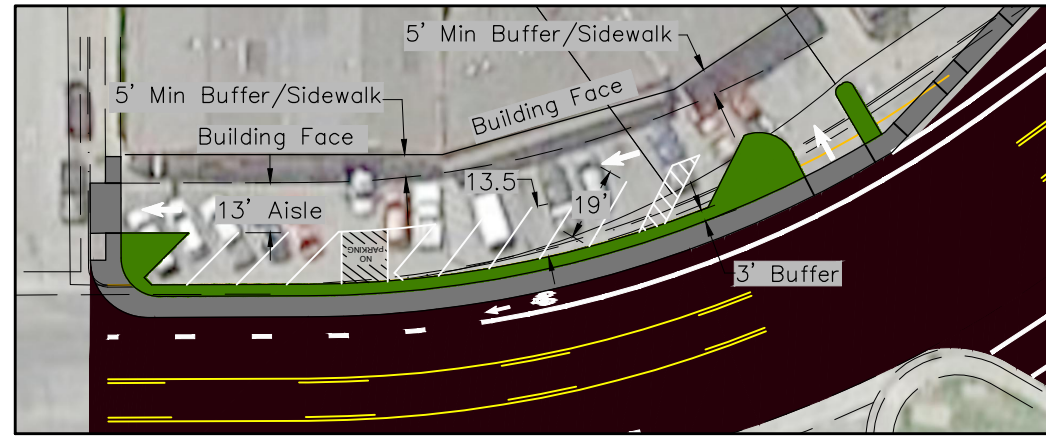

PARKING RECONFIGURATION DETAIL

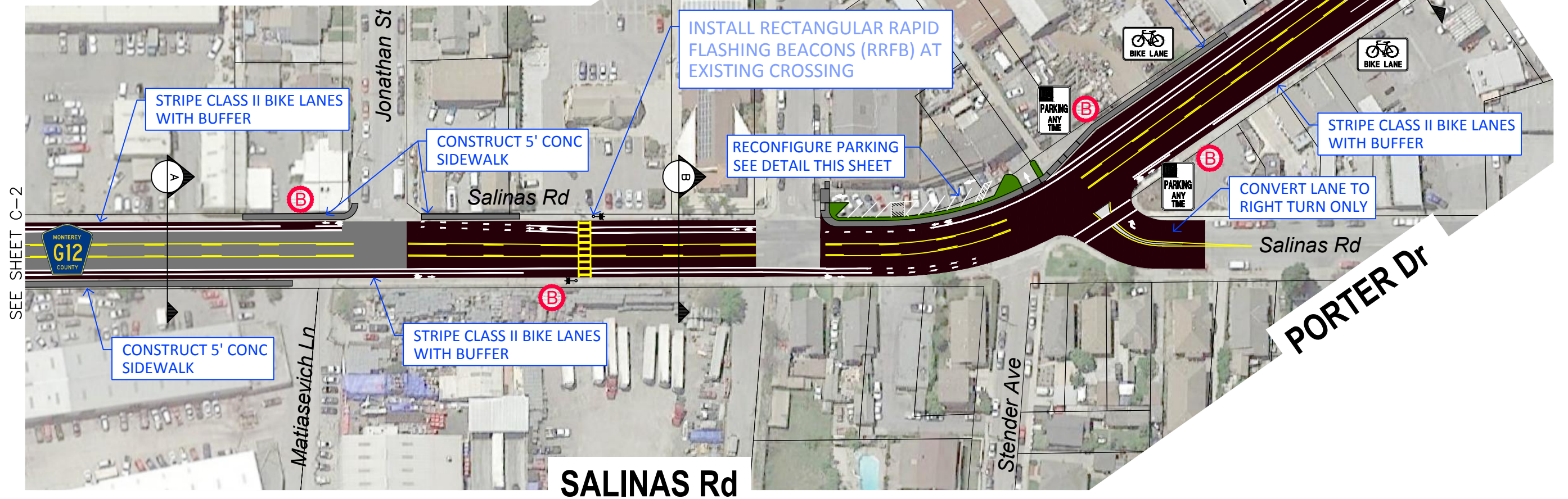

SALINAS Rd

PORTER Dr

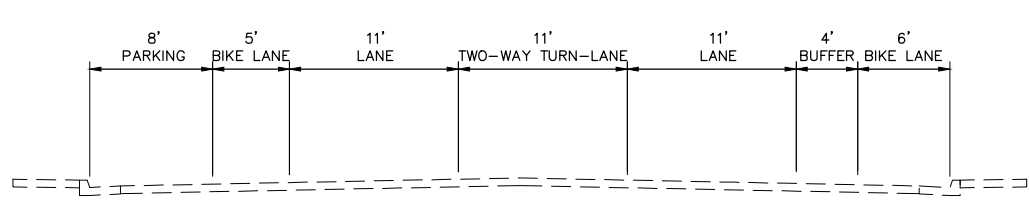

SECTION B

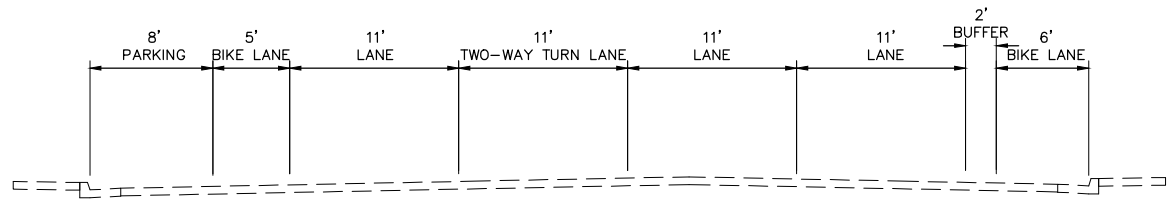

SECTION C



G12 CORRIDOR IMPROVEMENTS
SALINAS RD and PORTER DR
(MATIASEVICH LN TO SALINAS RD/PORTER DR)

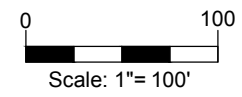

Transportation Agency of Monterey County
G12 Corridor: Pajaro to Prunedale Corridor Study
**PROJECT AREA #6
(DETAIL #3)**

Project No. 11152201
Report No. -
Date 03/27/2019

Figure 7.7

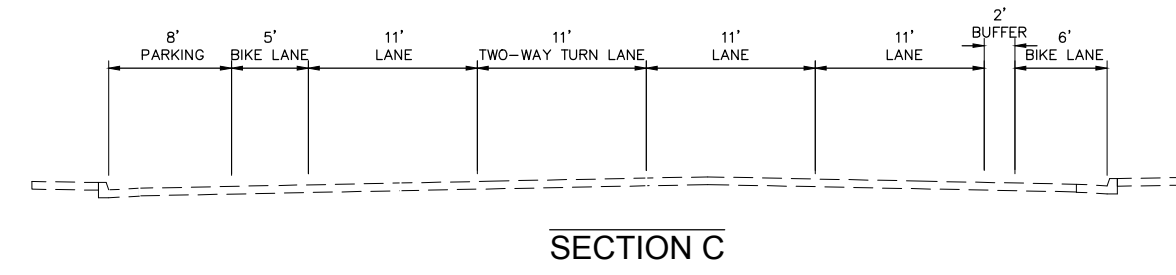
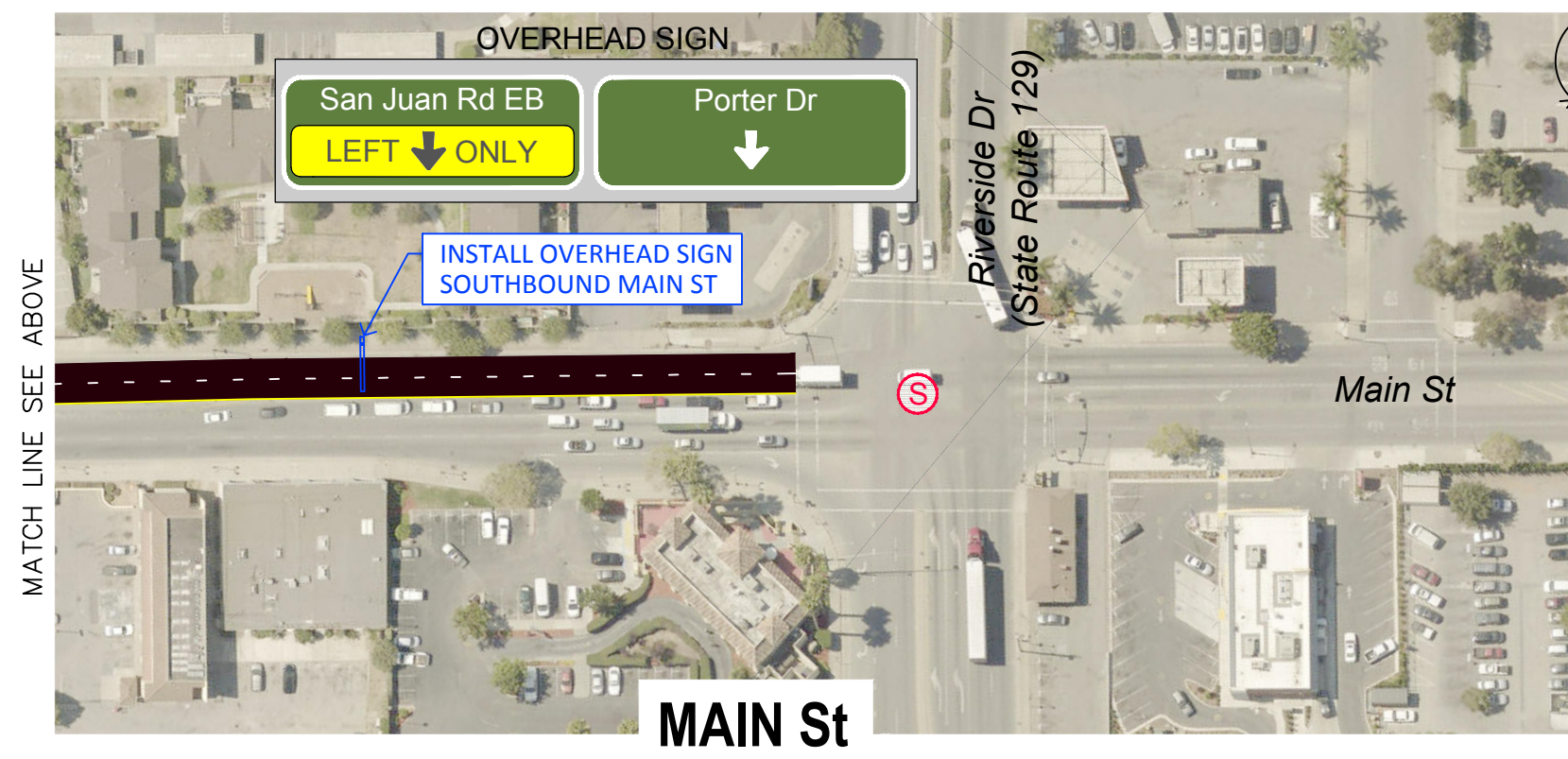
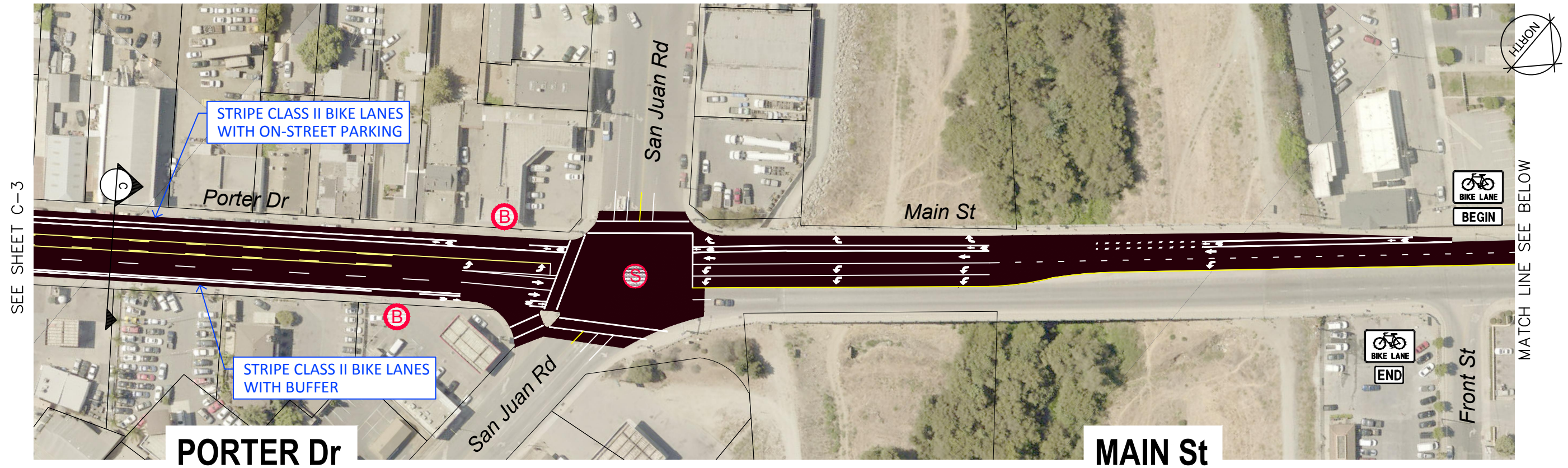

G12 CORRIDOR IMPROVEMENTS
PORTER DR and MAIN ST
(SALINAS RD / PORTER DR TO RIVERSIDE DR-STATE ROUTE 129)

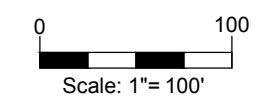

Transportation Agency of Monterey County
G12 Corridor: Pajaro to Prunedale Corridor Study
**PROJECT AREA #6
(DETAIL #4)**

Project No. 11152201
Report No. -
Date 03/27/2019

Figure 7.8